ZAHN SPA

Viennese dental spa / one chair / 18 m²

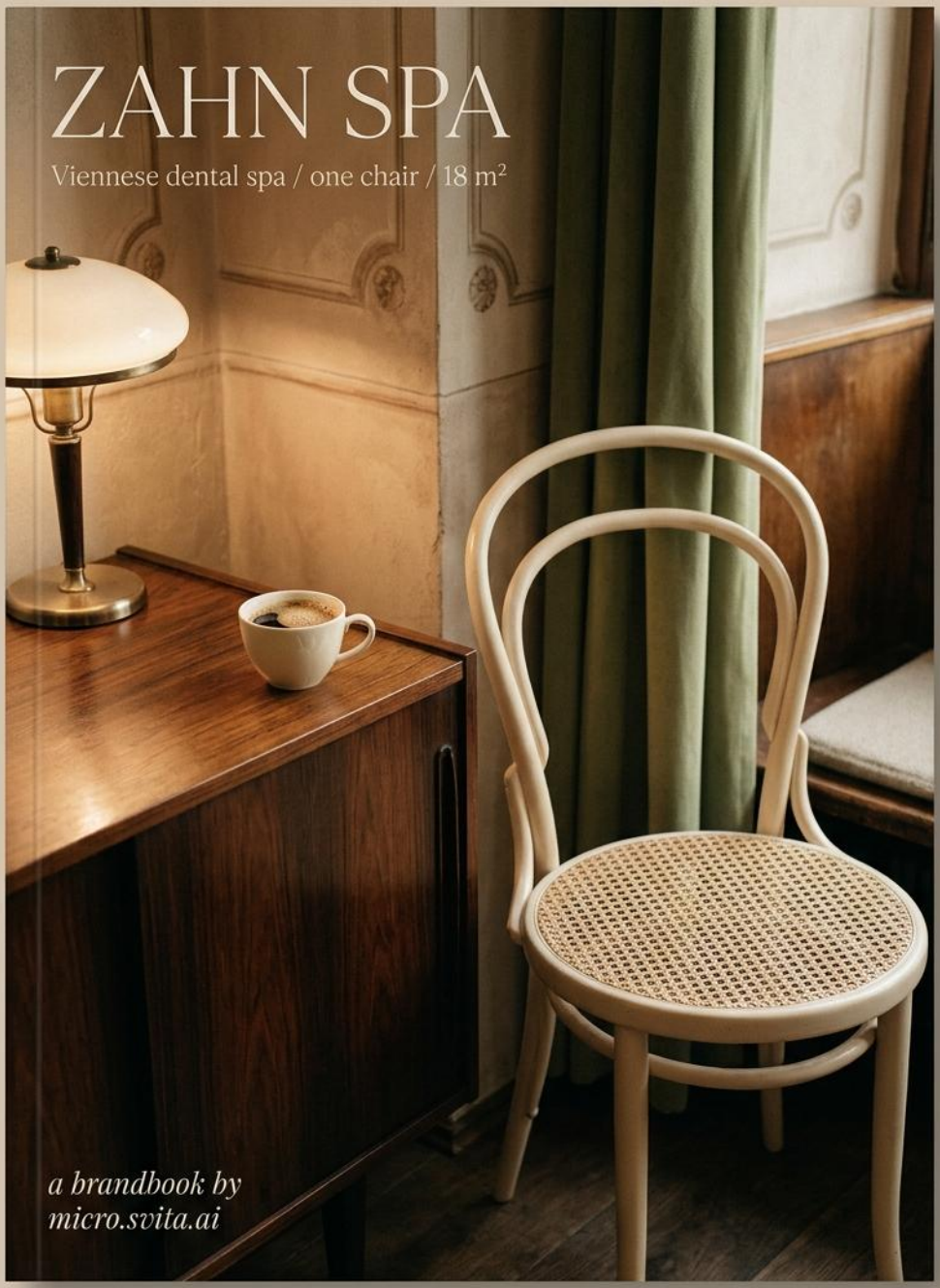

a brandbook by
micro.svita.ai

WHAT IT IS

ZAHN SPA is an
18-square-meter
meter
single-chair
dental spa
in Vienna's
1st district.

The opposite of
clinical: rosewood, cream
cream upholstery,
Bentwood chair, none-
chair, coffeehouse waiting
waiting corner.
Cleaning, whitening,

Emax veneers — on
appointment only.

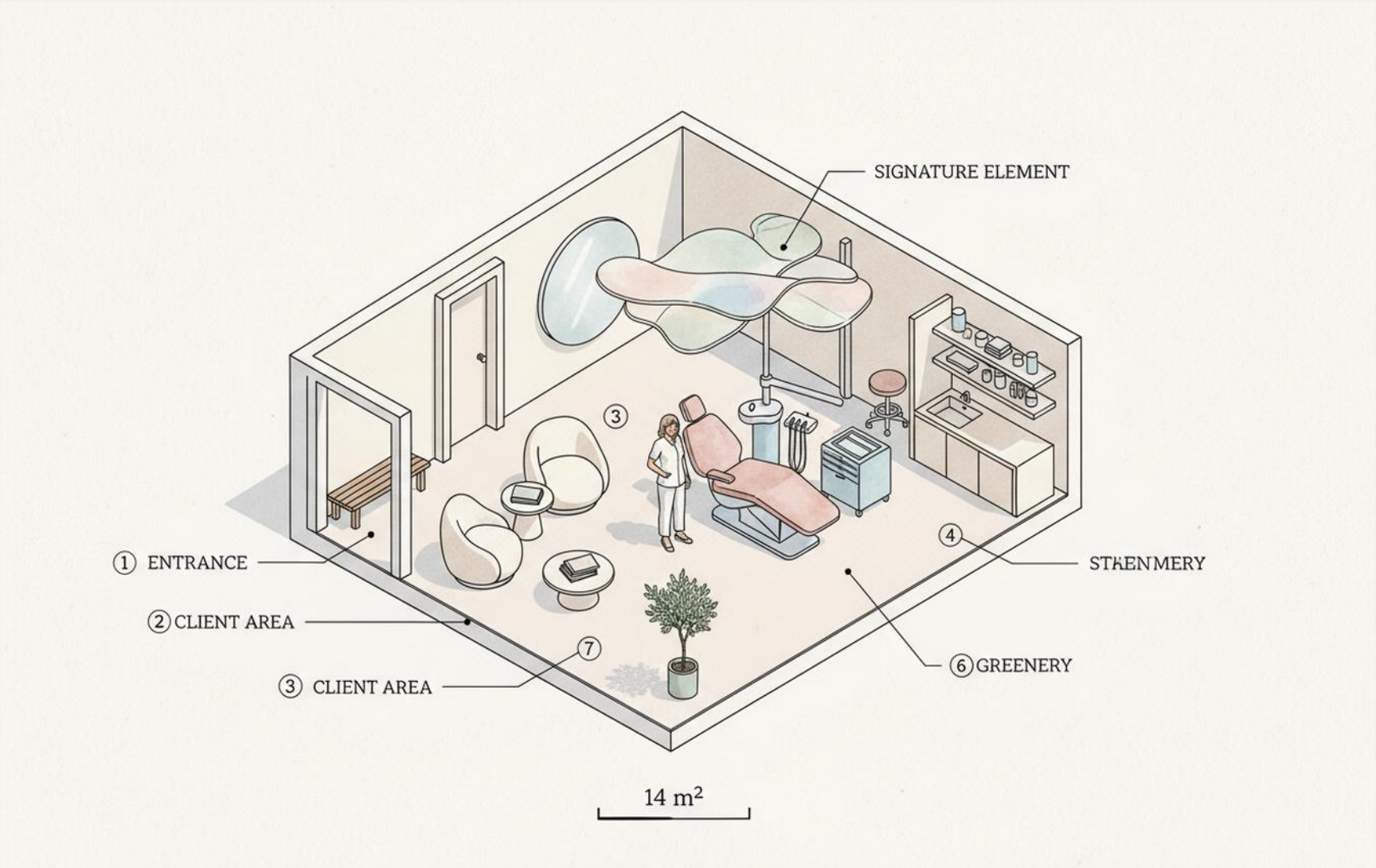
SIGNATURE ELEMENT
① ENTRANCE
② CLIENT AREA
③ CLIENT AREA
③
④ STAENMERY
⑥ GREENERY
⑦
14 m²

THE FACADE

ARRIVAL

INTERIOR

MATERIALS

— rosewood
— blonde oak
— cream leather
— wool felt
— brass
— porcelain
— linen
— silver

THE RITUAL

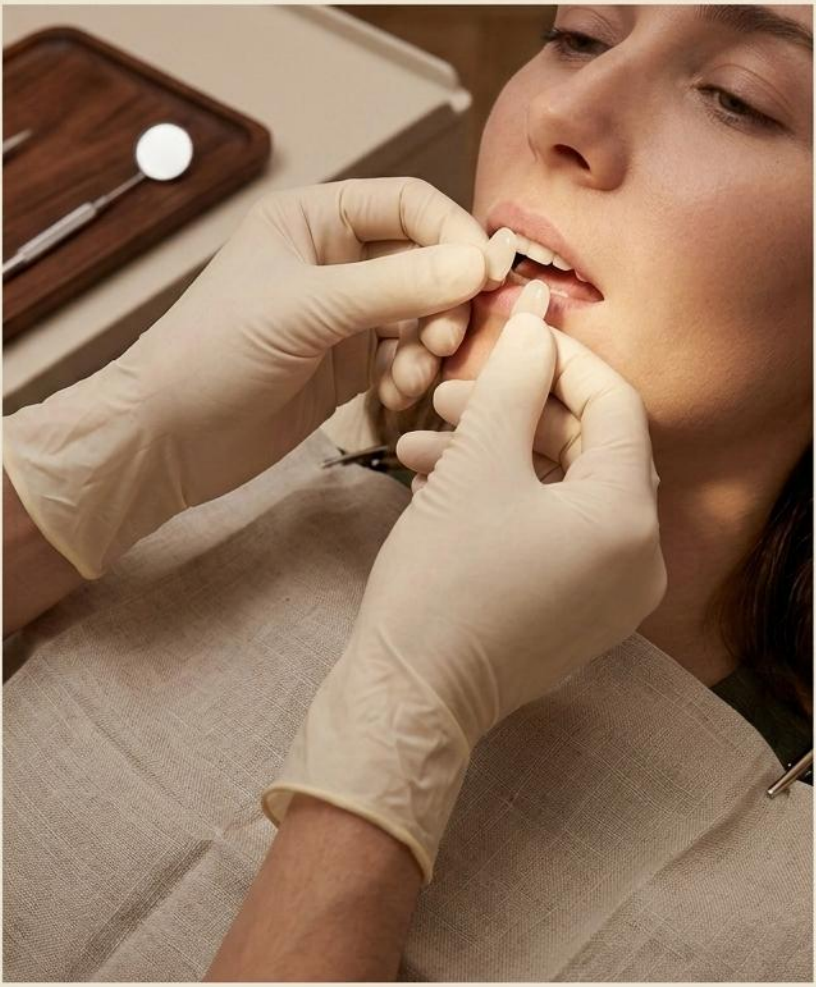

Veneer pairing
ninety minutes
one cup of coffee at the halfway point
silent ceramic mill running in the back.

THE CERAMIC

Five warm shades.
Cut by hand.
Milled in silence.

EQUIPMENT

Intraoral Scanner:
€12,500

Autoclave:
€3,100

Milling Unit:
€9,800

Porcelain Furnace:
€4,900

POS Tablet:
€800

Ultrasonic Scaler:
€2,200

Compact tecanraty
Pale blonde oak
Viennese green

---

approx. €34,500

Studio Espresso
Machine: €1,200

THE MENU

CLEAN
45 min

€140

WHITEN
60 min

€380

VENEER
(per tooth)

90 min

€980

coffee served · by appointment only · insurance quoted privately

TAKE HOME

Toothbrush
€28

Floss
€14

Paste
€18

Rinse cup
€22

Whitening pen
€65

Cream porcelain

Dusty rose-beige

Pale blonde oak

Viennese green-moss

Warm charcoal

SIGNAGE

IDENTITY

UNIT ECONOMICS

€34,500	6	month 11
start-up	patients per day	break-even

Margins hover near sixty percent. Rent on Mariahilfer Straße is €3,100 per month. Annual net income settles around €92,000 once the third month of operation closes.

CAPEX

dental chair	€12,000
intraoral scanner	€7,500
Emax mill	€4,200
autoclave	€1,800
porcelain furnace	€2,000
rosewood build-out	€4,200
Bentwood seating	€600
espresso	€450
POS	€250
signage	€600
contingency	€900
TOTAL	€34,500

TIMELINE

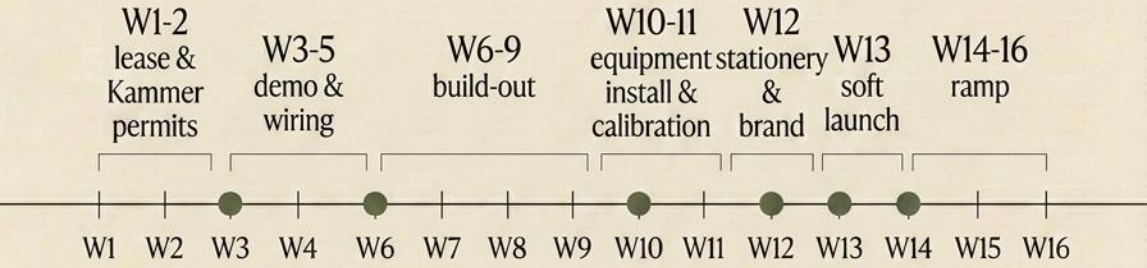
W1-2
lease & Kammer permits
W3-5
demo & wiring
W6-9
build-out
W10-11
equipment install & calibration
W12
stationery & brand
W13
soft launch
W14-16
ramp
W1
W2
W3
W4
W6
W7
W8
W9
W10
W11
W12
W13
W14
W15
W16

THE TEAM

Dr. Ingrid Hofer / 45
dentist

Anna / 28
hygienist

AFTER

WHO IT'S FOR

Sabine / 49
gallery director

"I want a dentist who doesn't feel like a hospital."

Lukas / 38
architect

"Materials matter. My mouth included."

Marta / 56
lawyer

"I book the same way I book Sacher — by name."

HOW THEY FIND YOU

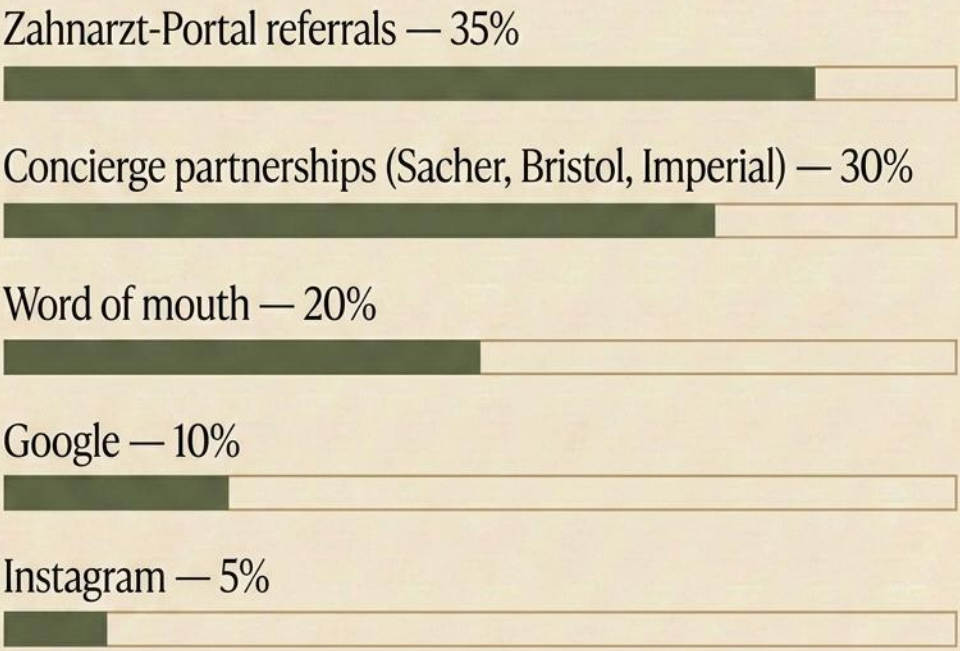

“the 5-star concierge is the new Google ad”

WHAT CAN GO WRONG

Insurance pushback

→ offer clear self-pay menu

Summer exodus

→ August closed, pre-book fall

Noise from ceramic mill

→ acoustic rosewood cabinets already specified

WHY NOW

Private-pay dental grew 22% in Vienna 2024
Emax adoption doubled
patients are rejecting fluorescent clinics for good

WHAT YOU GET

detailed floorplan

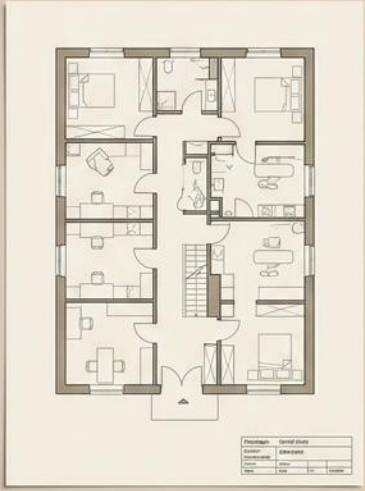

regulatory checklist

vetted supplier list

POS system (tablet)

operations manual

brand kit

90-day playbook

Two ways to own this concept. One keeps it on the market. One removes it forever.

Basic — €49

Full 25-page brandbook, floorplan, suppliers, P&L, 8-week plan. Includes the SVITA AI consultant — pre-loaded with this concept. Non-exclusive.

Exclusive — €149

Everything in Basic — plus we retire the concept from the catalogue. Nobody else can buy it again. Only you own it.